

What Faith Can Do

Words and Music by
Scott Davis and Scott Krippayne

♩ = 68

D5

A/D

1 Ev - 'ry - bod - y falls some - times, got - ta find the strength to rise

Bm7

D/A

D/G

3 from the ash - es___ and make a new___ be - gin - ning.

D5

A/D

5 An - y - one can feel the ache, you think it's more than you can take

Bm7

D/A

D/G

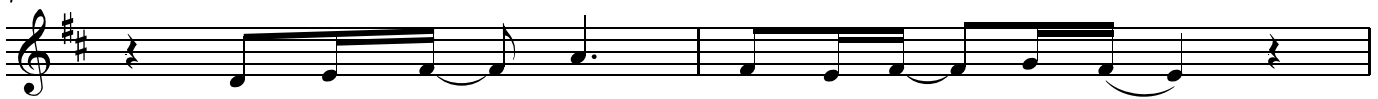

7 but you're strong - er, strong - er than___ you know.___

Em7

Bm7

9 Don't you give___ up___ now. The sun___ will soon___ be shin - ing. You

Em7

G2

A2

11 got - ta face___ the clouds___ to find___ the sil - ver lin - ing.

What Faith Can Do - 2

13 **D** **A**

I've seen dreams that move__ the moun - tains. Hope that does - n't ev -

15 **Bm7** **D/A** **G** **A/G** **G2**

er end__ e - ven when__ the sky is fall - ing__

17 **D** **A**

I've seen mir - a - cles__ just hap - pen, si - lent prayers__ get an -

19 **Bm7** **D/A** **G2** *2nd time to Coda*

swered, bro - ken hearts__ be - come__ brand new.____ That's what faith__ can do.____

21 **D5** **A/D** **A7/D**

23 **D5** **A/D**

2 It does - n't mat - ter what you've heard, im - pos - si - ble is not__ a__ word.

25 **Bm7** **D/A** **D/G**

It's just a rea - son__ for some - one not__ to try.____

What Faith Can Do - 3

27 **D5** **A/D**

Ev - 'ry - bod - y's scared to___ death when they de - cide to take that step

29 **Bm7** **D/A** **D/G**

out on the wa - ter but it - 'll be___ all right. ___

31 **Em7** **Bm7**

Life is so___ much___ more than what___ your eyes___ are see - ing.

33 **Em7** **G2** **A2** *D.S. al Coda*

You will find___ your way___ if you keep___ be - liev - ing. ___

⊕ *Coda*

35 **G2** **Em7**

___ that's what faith___ can do. ___ O - ver - come the odds___ when

37 **Bm7** **Em7**

you don't have___ a chance. ___ When the world___ says___ you can't, ___
That's what faith___ can do. ___

39 **Gmaj7** **Asus** **D** **A**

___ it - 'll tell you that___ you can. ___

What Faith Can Do - 4

42 **D** **A**

I've seen dreams that move___ the moun - tains. Hope that does - n't ev -

44 **Bm7** **D/A** **G** **A/G** **G2**

er end___ e - ven when___ the sky is fall - ing___

46 **D** **A**

I've seen mir - a - cles___ just hap - pen, si - lent prayers___ get an -

48 **Bm7** **D/A** **G2**

swered, bro - ken hearts___ be - come___ brand new.____ That's what faith___ can do.____

50 **Em9** **Gmaj7** **Bm7** **F#m7/A** **G2**

____ That's what faith___ can____ do.____

54 **D5** **A/D** **D/G**

E - ven if you fall some - times, you will have the strength to rise.____